

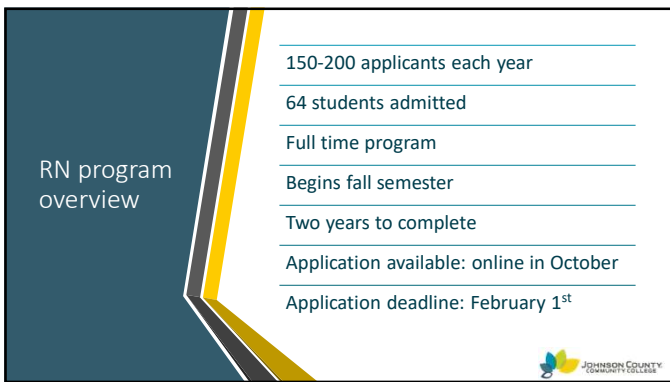

1

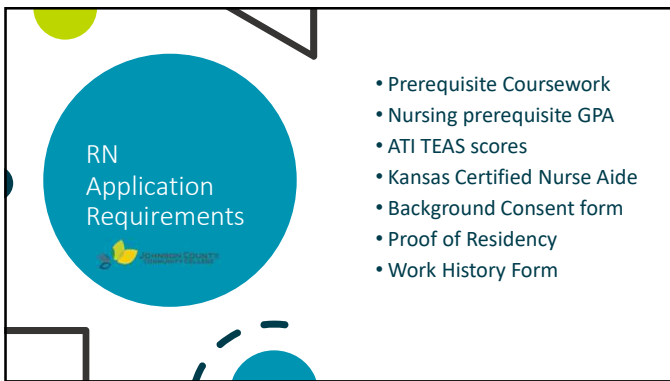

2



3

RN Prerequisite Coursework

- The JCCC RN degree includes 27 general education credits (minimum grade of C)
- Must have at least 12 of the 27 general education credits by February 1st
- BIOL 144 (or BIOL 140 AND BIOL 225) must have grades posted by the application deadline to be eligible
- Science courses must have been completed within 5 years of the application deadline*

4

General Education Classes

Grades posted by February 1st

- BIOL 144 Human Anatomy & Physiology (or both BIOL 140 Anatomy AND BIOL 225 Physiology)
- Other required courses to reach minimum 12 completed credit hours

Grades posted by end of *spring*

- ENGL 121 English Composition I
- MATH 171 College Algebra (or higher)
- PSYC 130 Introduction to Psychology

5

General Education Courses continued

Additional courses for the RN degree:

- BIOL 227 Human Pathophysiology
- PSYC 218 Human Development
- Communications elective
- Humanities elective

6

2

NURSING
GPA 3.0*

Applicants must have a minimum GPA of 3.0 or higher in the nursing coursework.

* Average GPA of admitted students is 3.7



7

ATI TEAS
Assessment Technologies Institute
Test of Essential Academic Skills

66 minimum score

Available to be completed online or at a testing site

Test must be current within 3 years of application deadline*

Official scores **must** be received by the Feb 1st application deadline.

<https://atitesting.com/teas/register/>



8



Certified Nurse Aid

- Certification required by February 1st
- Printed proof from Kansas Nurse Aide Registry
- Must be active through the first day of class

There are NO exceptions to this requirement, prior health background or experience does not satisfy the requirement





9

CPR for Healthcare Providers

American Heart Association BLS for Health Care Provider CPR: required summer before RN program

Also required to be completed before your first day of CNA training



10

College Transcripts

Transcripts which include courses for nursing due by Feb 1st

Your responsibility to be certain all transfer credit is on your record and fulfilling the required JCCC course

Transcripts only accepted directly from the school where course(s) was/were completed



11

Other Application Requirements

Submit	Submit	Complete	Check
Disclosure & Consent for Background Check	Work History Form	Nursing Program Worksheet	RN Personal Admission Plan in MyJCCC



12

Selection Criteria for Interviews

- 40% Nursing GPA
- 30% ATI TEAS score
- 20% A&P grade
- 10% Residency



13

Interview

- Emails to JCCC account mid-March if selected
- Career Development Center "Interviewing for Healthcare Programs" workshop
- Final Ranking is completed



14

Final Selection

- 50% Interview
- 20% Work History
- 10% ATI TEAS score
- 10% Prior Degree
- 10% Residency



15

Associate of Applied Science in Nursing Program Plan		
Course	Course Title	Credit Hours
First Semester		
BIOL 227	Human Pathophysiology	4
NURS 101	Foundational Concepts of Nursing I	9
NURS 102	Health Assessment and Skills for Nursing Practice	3
Total Semester Credits		
16		
Second Semester		
PSYC 215	Human Development	3
NURS 105	Foundational Concepts of Nursing II	9
Total Semester Credits		
12		
Third Semester		
	Communications Elective	3
NURS 201	Complex Concepts of Nursing I	9
Total Semester Credits		
12		
Fourth Semester		
	Humanities Elective	3
NURS 205	Complex Concepts of Nursing II	9
Total Semester Credits		
12		

16

FAQs

- If a course is repeated which grade do you accept?**
We will take the most recent grade posted on your transcript. If you are currently repeating a class but do not have a grade posted by the application deadline, we will factor the original grade into your GPA. Note – we do not take the highest grade – it is the MOST RECENT grade.
- I completed 2 humanities which will count in my GPA?**
If more than one course fulfills a requirement, the course with the highest grade will be the one considered
- What is the average GPA and ATI TEAS score of those students admitted?**
The average GPA of admitted students is a 3.7.
The average ATI TEAS score is unknown, fall 2022 was the first class with this requirement.
- Is there a dress code if I am admitted to the nursing program?**
The nursing program has dress code policies that includes no visible tattoos, and natural hair color. If you have a specific inquiry, please reach out to the program director for guidance.
- Do I need to do anything in the summer if I am admitted to the RN program?**
Some students will need to take courses during the summer, however, the requirements during the summer before nursing classes begin are 1) complete the CPR for healthcare providers 2) attend the TWO mandatory orientation dates. One in June and the other in August. Dates are posted on the nursing website.

17

Registered Nurse Contact Information

Director
Karen LaMartina
913-469-8500 ext. 3157
CLB 115
lamartin@jccc.edu

Counseling appointment
913-469-3809
Request to meet with a nursing counselor

18
