

Nerman Museum of Contemporary Art • Johnson County Community College

Art Classes for Youth

Early Explorations and Contemporary Creations classes combine interactive tours with studio projects. Students discover JCCC's diverse and nationally acclaimed permanent collection and exhibitions in the Nerman Museum and create original artwork in the museum's studio classroom.

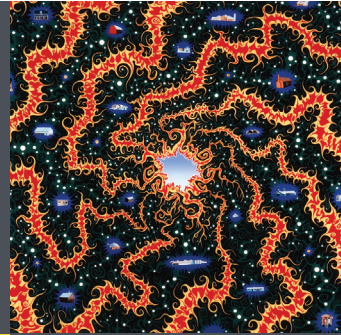

Early Explorations classes (ages 5-7)

Lines and Movement (January 20)

Learn about lines in art and create your own abstract drawing showing movement.

MUSEUM-126-1 (AM)

MUSEUM-126-2 (PM)

Instructor: Cynthia Lofquist

Animals in Art (February 3)

Learn about animals and symbols in art and create an imaginary creature using clay.

MUSEUM-124-1 (AM)

MUSEUM-124-2 (PM)

Instructor: Polly Blair

Shapes and Balance (February 24)

Learn about symmetry in art and create a mask sculpture using clay shapes.

MUSEUM-125-1 (AM)

MUSEUM-125-2 (PM)

Instructor: Polly Blair

Under the Sea (March 31)

Learn about artwork that shows water and make a mixed-media seascape in a shadowbox.

MUSEUM-140-1 (AM)

MUSEUM-140-2 (PM)

Instructor: Polly Blair

Contemporary Creations classes (ages 8-11)

Patterns in Art (January 27)

Learn about patterns in art and create a woven wire design.

MUSEUM-112-1 (AM)

MUSEUM-112-2 (PM)

Instructor: Cynthia Lofquist

American Indian Sculpture (February 10)

Learn about contemporary American Indian art and create a wearable sculpture.

MUSEUM-115-1 (AM)

MUSEUM-115-2 (PM)

Instructor: Wendy Ping

Out of Proportion (March 3)

Learn about proportion and scale in art and create a distorted self-portrait drawing.

MUSEUM-114-1 (AM)

MUSEUM-114-2 (PM)

Instructor: Cynthia Lofquist

Pottery (April 7)

Learn about functional vessels and create your own pinch pot.

MUSEUM-143-1 (AM)

MUSEUM-143-2 (PM)

Instructor: Wendy Ping

Get creative at the Nerman Museum!

Registration is now open for art museum youth classes.

Each class is offered at two times: 10 a.m.-noon or 2-4 p.m.

Fees are \$15 a session, \$10 for members of the Nerman Museum.

- Visit Continuing Education Registration, Regnier Center 173, to register in person from 8 a.m.-5 p.m. Monday-Friday
- Register ONLINE and complete required forms at www.nermanmuseum.org
- Call 913-469-2323 to register by phone. For phone registrations, a signed copy of the Hold Harmless Agreement and Student Code of Conduct must be on file prior to children participating in classes. These may be completed online at least 4 days before your class starts. Or, download forms and mail a completed copy to:

JCCC Continuing Education Registration

Box 62, 12345 College Blvd.

Overland Park, KS 66210-1299

- Fax 913-469-4414

Questions about children's classes or other art museum programs?

Call Karen Gerety Folk, (913) 469-8500 ext. 4771, or email kgerety@jccc.edu

Interested in membership?

Contact the JCCC Foundation 913-469-3835 or visit the museum's website.

Images, left to right: Fred Tomaselli, *Cyclone of Paradises*, 2001, photos, acrylic, resin on wood; Student in sculpture class; Clinton Work, *Clamming Bucket*, 2014, polyurethane bucket with cedar bark, felt and plastic buttons

JOHNSON COUNTY COMMUNITY COLLEGE
12345 COLLEGE BLVD
OVERLAND PARK KS 66210-1299
www.nermanmuseum.org 913-469-3000

NONPROFIT ORG.
U.S. POSTAGE PAID
Johnson County
Community College

